

**CITY OF NAPOLEON
BUILDING CONSTRUCTION PERMIT
(1, 2 or 3 Family Dwelling)**

Owner Name Wilbur H. Sonnenberg
 Address 1020 N. Perry St.
 Builder Name Self
 Address Same Tel. 92-3205

Lot Information:

Street No. 1020 N. Perry St.
 Lot Part of 16 Subdivision J.K. Napes 1st. Add.
 Lot Dimensions _____ Lot Area _____ Sq. Ft. _____
 Yard Set Back: Front _____ Rear _____
 Side _____ Side _____

Zoning "C" Intended use of Building: Converting existing detached garage flat roof to 6/12 slope gable roof. Also installing wood siding, windows and doors to existing garage only.

Building Information:

Single Double _____ Multiple _____ New Construction _____ Addition _____ Remodel
 Size: Length 24' Width 12' No. of Stories 1
 Floor Area: 1st Floor _____ 2nd Floor _____ 3rd Floor _____ Basement _____
 Unfinished Attic No Storage Garage
 Foundation: Piers _____ Full Basement _____ Part Basement _____
 Concrete _____ Block _____
 Walls: Frame _____ Block _____ Brick _____ Other Wood Siding
 Electrical: Wiring NONE Electric Heating -- Electrical Appliances --
 Plumbing: Fixtures or Traps -- Warm Air Heating -- Hot Water Heating --

Additional Information: This permit requires compliance with the attached addendum marked exhibit "A" and made a part here-of.

Date 5-15-75 Applicant Signature Wilbur H. Sonnenberg
Owner - Builder - Agent

Note: 9/9/75 Condition below corrected & approved by PWP

Inspection Record:

Work Started 6/2 Foundations _____ Plumbing, Heating _____
 Set Back, Side Lines _____ Plumbing (Rough In) _____ And Air Conditioning _____
 Excavation _____ Erecting Frame _____ Roof _____
 Footing _____ Electrical Work _____

Comments: 5/2 informed Wilbur existing bearing partitions must be 16 5/8" with vertical studs PWP

Certificate of Occupancy Issued _____

Permit No.	<u>260-75</u>		
Issued	<u>5/21/75</u>		
By	<u>Anna W. Laranova</u> Building Inspector		
Valuation	<u>\$700.00</u>		
	Fees	Base	Plus
Construction	<u>\$6.00</u>	<u>--</u>	<u>\$6.00</u>
Plumbing	_____	_____	_____
Electrical	_____	_____	_____
Heating	_____	_____	_____
Water Tap	_____	_____	_____
Sewer Tap	_____	_____	_____
Temporary Elec.	_____	_____	_____
TOTAL	<u>\$6.00</u>	<u>--</u>	<u>\$6.00</u>

CITY OF NAPOLEON
ENGINEERING DEPARTMENT
APPLICATION FOR CONSTRUCTION PERMIT
(PLEASE PRINT OR TYPE)

The undersigned hereby makes application for the construction, installation, replacement or alteration as herein specified, agreeing to do all such work in strict accordance with the City of Napoleon's Building Code for 1, 2 and 3 Family Buildings.

Owner's Name WILBUR H. SONNENBERG Address 1020 N. PERRY ST. NAPOLEON, O.
Builder's Name SAME Address SAME Tel. 592-3205

LOT INFORMATION:

Location of Project 1020 N. PERRY ST. NAPOLEON, OHIO Lot # Part of 16
Subdivision J K Napes 1st Lot Area _____ Sq. Ft.
Yard Set Back: Front _____ Rear _____ Left Side _____
Right Side _____ Zoning District _____

BUILDING INFORMATION:

Single _____ Double _____ Multiple _____ New Construction _____
Addition _____ Remodel X Attached Garage _____
Detached Garage X Accessory Building _____ Replacement _____
Description of ~~Building~~ ^{Work} INSTALL GABLE ROOF, NEW DOORS, WINDOWS & SIDING
Specific Occupancy Use CAR & MISC. STORAGE
Size: Length 24 FEET Width 12 FEET No. of Stories 1
Floor Area: 1st Floor _____ Sq. Ft. 2nd Floor _____ Sq. Ft.
3rd Floor _____ Sq. Ft. Basement _____ Sq. Ft.
Unfinished Attic _____ Garage _____
Foundation: Piers _____ Full Basement _____ Part Basement _____
Concrete _____ Thickness _____ Block _____ Size _____
Walls: Frame _____ Block _____ Brick _____ Other _____

Specific Type of Exterior Siding 1/2" x 8" Red Cedar Wood Siding

APPLICATION FOR PERMIT SHALL BE ACCOMPANIED BY TWO COMPLETE SETS OF PLANS INCLUDING: ELEVATIONS, FLOOR PLANS, CROSS SECTIONS AND PLOT PLAN. IF ADDITIONS OR REMODELING, SHOW ALL EXISTING STRUCTURES AND THEIR SIZE AND LOCATION.

ESTIMATED COST OF COMPLETED PROJECT: \$700.00

DATE 5/14/75 APPLICANT'S SIGNATURE Wilbur H. Sonnenberg
OWNER-BUILDER-AGENT

Cost of perm. #6

WILBUR H. SONNENBERG
1020 N. PERRY ST.
NAPOLEON, OHIO 43545

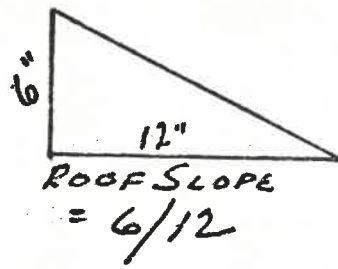

CITY OF NAPOLEON
ENGINEERING DEPT.
PLAN APPROVAL
BY: PLP DATE: 5/14/75

- 1) Provide min 22' X 30' access opening to new attic area, Sec. R-700 of B.O.C.A.
- 2) No Storage permitted in attic area because of span of ceiling Joist.

PLP 5/14/75

